

Steyning Parish Council



The Steyning Centre, Fletcher's Croft, Steyning,
West Sussex, BN44 3XZ
For Sat. Nav. Use BN44 3YL

Telephone: 01903 812042

www.steyningpc.gov.uk

Mr Norman Kwan
Senior Neighbourhood Planning Officer
Horsham District Council
Parkside
Chart Way
Horsham
West Sussex RN12 1RL

29th November 2019

Dear Mr Kwan,

On behalf of Steyning Parish Council, the Submission Steyning Neighbourhood Development Plan (SNDP) and its supporting evidence is submitted to Horsham District Council under Regulation 15 of The Neighbourhood Planning (General) Regulations 2012 (as amended).

In accordance with Regulation 15 this submission includes:

- (a) a map or statement which identifies the area to which the proposed neighbourhood development plan relates [this letter]
- (b) a consultation statement; [Document 3]
- (c) the proposed neighbourhood development plan [Document 1]; and
- (d) a statement explaining how the proposed neighbourhood development plan meets the requirements of paragraph 8 of Schedule 4B to the 1990 Act. [Document 2]

The SNDP relates to the area designated by Horsham District Council on 21 May 2018. A plan confirming the SNDP plan area is enclosed with this letter.

Cont.



Parish Clerk: John Fullbrook
Deputy Clerk: Hazel Roxby

Email: clerk@steyningpc.gov.uk
Email: hazel.roxby@steyningpc.gov.uk

For clarity this submission includes the following documents which can be downloaded from www.steyningcommunityplan.co.uk:

1. Submission Steyning Neighbourhood Development Plan
2. Submission SNDP Basic Condition Statement
3. Submission SNDP Consultation Statement
4. Submission SNDP HRA Screening Opinion
5. Submission SNDP Evidence – Biodiversity
6. Submission SNDP Evidence - Character Appraisal
7. Submission SNDP Evidence - Climate Change
8. Submission SNDP Evidence - Local Green Space
9. Covering Letter (this letter)

The Parish Council would like to thank everyone who has engaged in the process to date including statutory consultees, residents, landowners, local businesses and other groups/bodies. Their valuable contributions throughout the preparation process have shaped the plan being submitted today.

Yours sincerely,



John Fullbrook

Clerk to the Parish Council

Map identifying the area to which the proposed Steyning Neighbourhood Development Plan relates

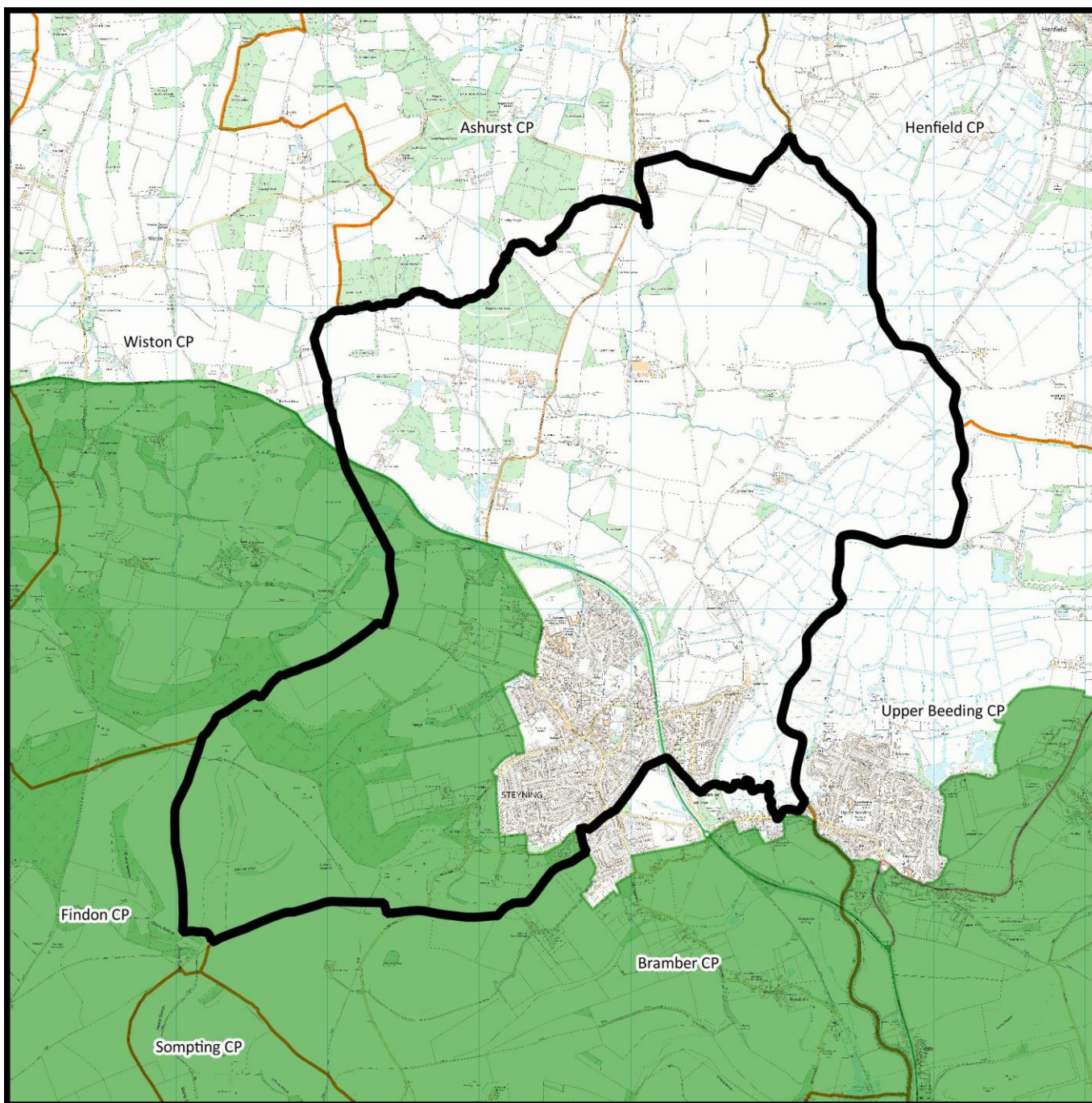

-  Steyning Neighbourhood Development Plan Area
-  South Downs National Park
-  Neighbouring Parishes